



Sheet masks are all the rage at the moment. This is because they are a great way to get the most out of your skin. Grace Mantju shows you how to apply them properly.

SHEET MASKS

for the win!

Beauty editor's tip
If the sheet mask is watery, then you need to moisturise your skin afterwards. But if it is thick, there is no need to follow up with a moisturiser.

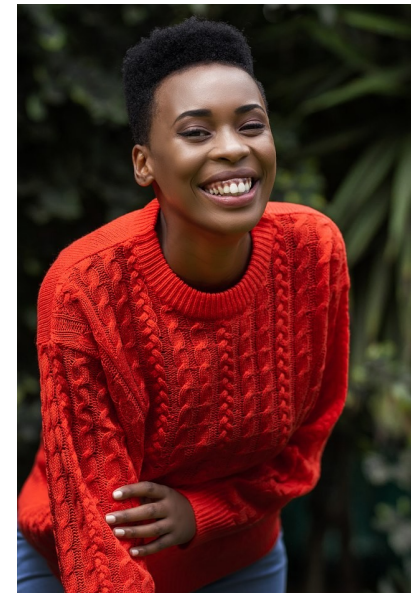

GERALDINE

Height 176cm/5'9.5" Bust 86cm/34" Waist 64cm/25" Hips 93cm/36.5"
Shoe 39.5 EU/8.5 US/6 UK



1418 Agulhas Road, Bloubostrand, Fourways, Johannesburg, South Africa

Tel: + 27 79 707 5550 | Mobile: + 27 79 707 5550

E-mail: fabulousdotcom@gmail.com | info@fabulousdotcom.co.za